

Patient report

Bio-Rad DATE: 10/19/2019
 D-10 TIME: 09:14 PM
 S/N: #DJ4I016123 Software version: 4.30-2
 Sample ID: 10546300
 Injection date 10/19/2019 09:12 PM
 Injection #: 43 Method: HbA1c
 Rack #: --- Rack position: 7

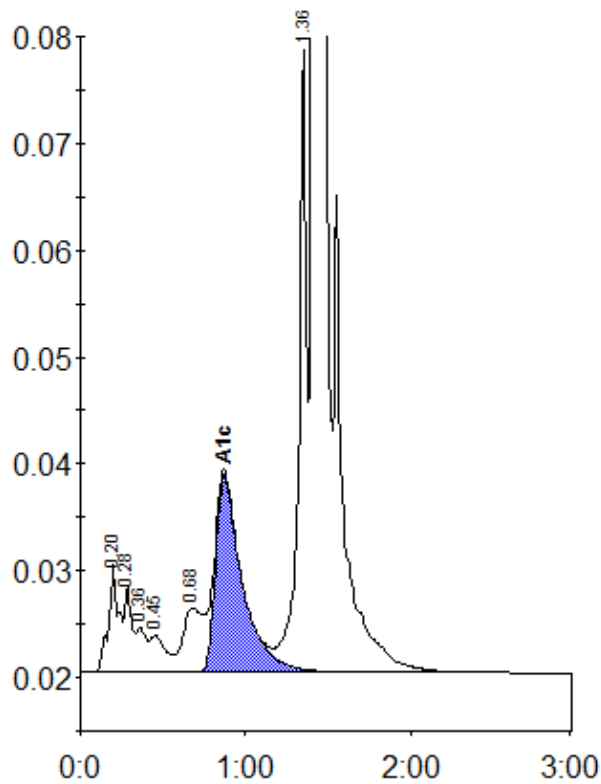

Peak table - ID: 10546300

Peak	R.time	Height	Area	Area %
A1a	0.20	10281	44299	1.4
A1b	0.28	8065	24783	0.8
Unknown	0.36	4215	18162	0.6
F	0.45	3445	22770	0.7
LA1c/CHb-1	0.68	5974	49723	1.6
A1c	0.87	18465	207953	8.9
P3	1.36	58261	191892	6.1
A0	1.41	844328	2572105	82.1
Total Area:		3131686		

Concentration:	%
A1c	8.9